10 VIVIENDAS, TRASTEROS Y PISCINAS

Calle Urano y Trafalgar de Lo Pagan (San Pedro del Pinatar)

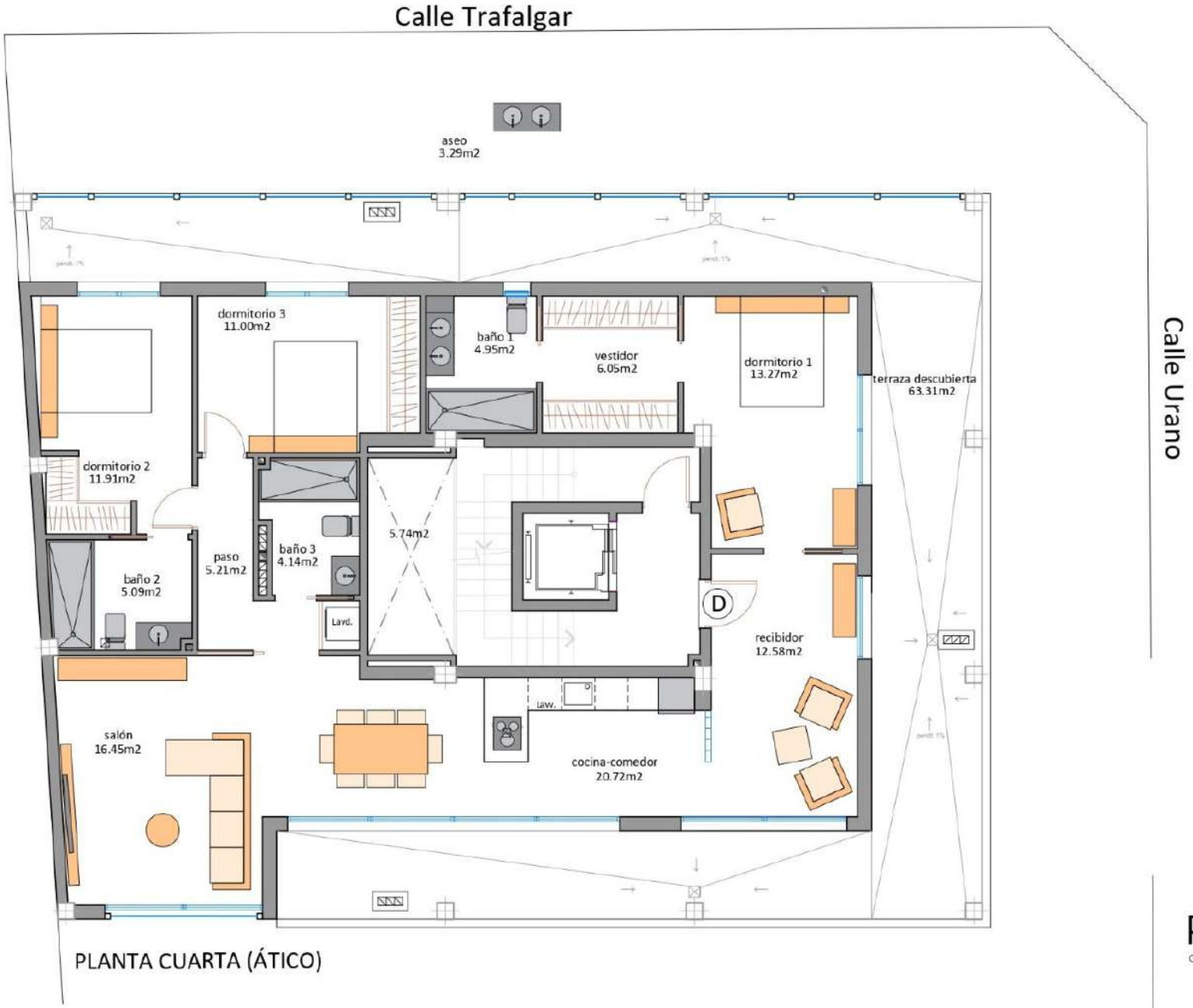

PLANTA CUARTA (ÁTICO)

PROPERTYARENA
our houses your home