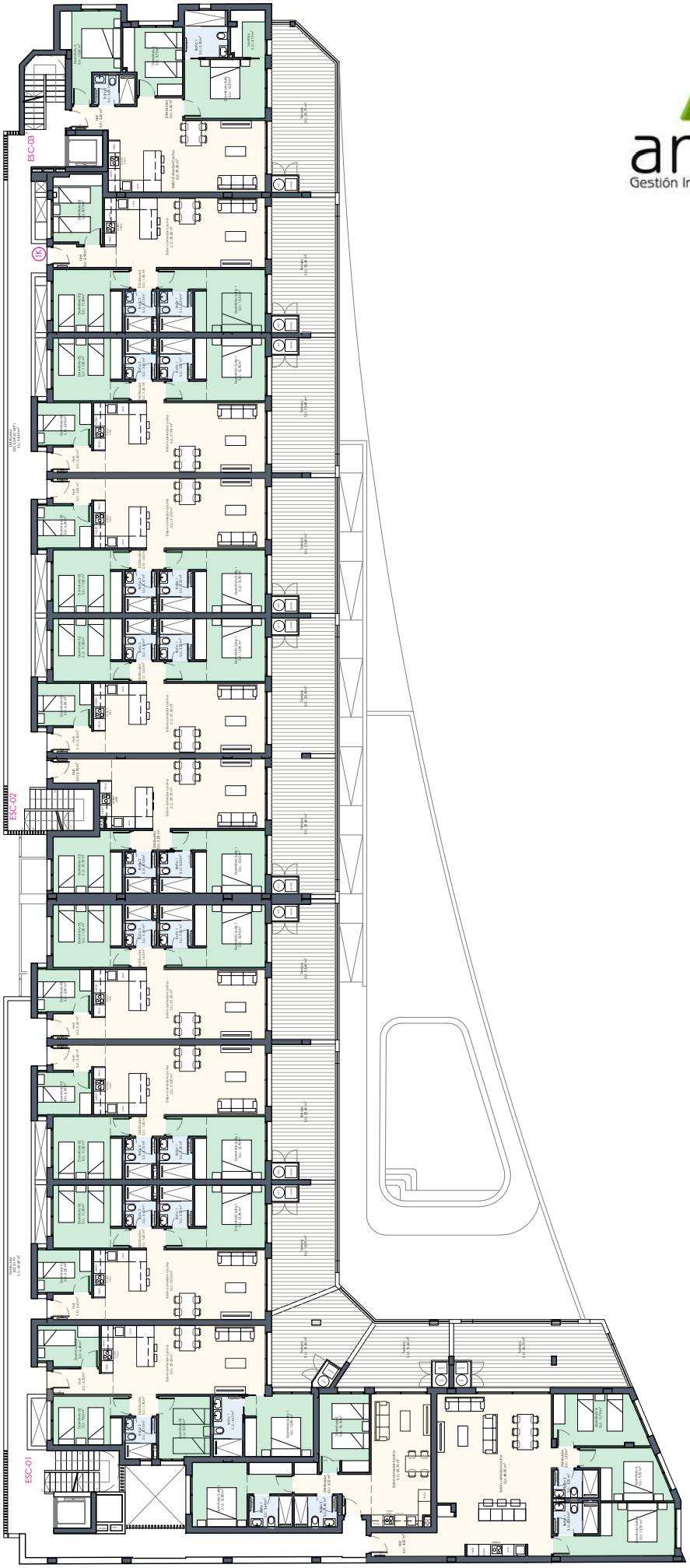

amay
Gestión Inmobiliaria s.l.

Planta Primera

RESIDENCIAL MOMA II - 35 VIVIENDAS